



Compton Traditional Bowhunters

Traditional Bowhunting Archives

Sex (Check one)

 Male

 Female

ROCKY MOUNTAIN GOAT

Minimum Compton Points: 38 *All Measurements taken to the nearest 1/8"

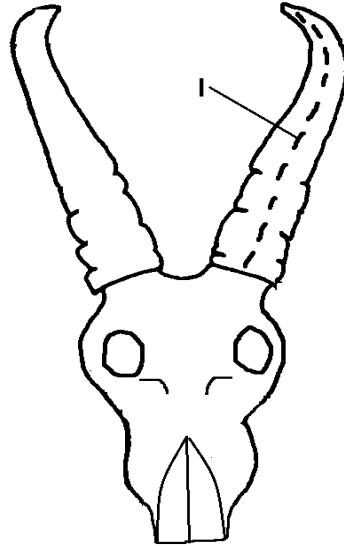
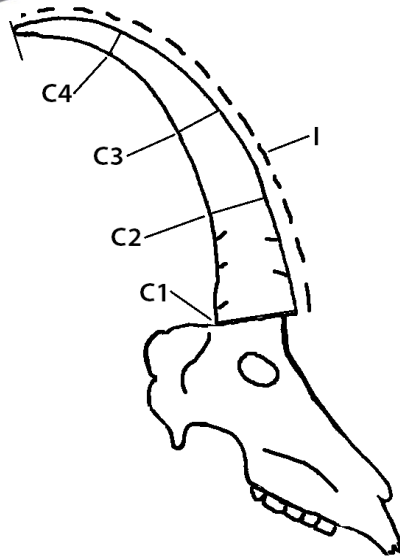

	Right Horn	Left Horn
I. Length of Horn		
C-1 Circumference of Horn Base		
C-2 Circumference of Horn at First Quarter	This measurement taken at _____ inches from base)	
C-3 Circumference of Horn at Second Quarter	This measurement taken at _____ inches from base)	
C-4 Circumference of Horn at Third Quarter	This measurement taken at _____ inches from base)	
II. Sub Total of Right and Left Horns		
III. Total Animal Score - Add line II. Right and Left Horn sub totals		

Compton hunting method point Calculation (place an X in the shaded box to the left of the appropriate method, the correct value will be added)				
IV. Bow Used;	<input type="checkbox"/> Recurve = 0	<input type="checkbox"/> Longbow = 1	<input type="checkbox"/> Selfbow = 2	(Check only one box per row)
V. Arrow Used;	<input type="checkbox"/> Aluminum = 0	<input type="checkbox"/> Carbon = 0	<input type="checkbox"/> Self Made Wood = 1	(Check only one box per row)
VI. Hunting Method;	<input type="checkbox"/> Elev. Stand = 0	<input type="checkbox"/> Stalking = 1	<input type="checkbox"/> Ground Blind = 1	(Check only one box per row)
VII. Guided / Unguided;	<input type="checkbox"/> Guided = 0	<input type="checkbox"/> Unguided = 5	(Check only one box per row)	
VIII. Compton Hunting Method Point Sub Total (Add lines IV through VII)				

I certify that the above animal was measured in accordance with the Compton Traditional Bowhunting Archives Method and that the data is correct to the best of my Knowledge

Compton Point Total (Add lines III & VIII)	
---	--

Official Measurer's Name, Address & Phone Number:

Hunters Name:

(Print Name)

(Please Print Clearly)

(Address)

(City, State, Zip)

(Date Measured)

(CTB Official Measurer Signature)

(Measurers Phone)

For Archives office use only:	
Amount Paid:	Check #
Date Entered:	
Date Cert Mailed	